

For Office Use

Zip # 2020-04

Parcel # 303-0114

Map # 05-016.000

District: V RR F&A

Town of Plainfield

P.O. Box 217 • Plainfield, VT 05667-0217
 phone: 802-454-8461 • fax: 802-454-8467
 plainfieldza@gmail.com

Received by Town Clerk
MARCH 27, 2020
3:30 PM
Smith

Zoning Permit Application

This form serves as the application for all zoning permits and development reviews.

A Owner/Applicant Information

Property Owner Name CLARK, NEWFAM BUDGET TRUST (ALDEN & MICHELE CLARK)

Mailing Address: Street/P.O. Box 1368 LOWER RD Apt/Suite _____
 City PLAINFIELD State VT Zip 05667

Phone: Day 802 622 7715 Evening _____ Prefer? Day Eve Either

Is Owner the Applicant? Yes ...Skip to Site and Project Information, Section B, below.
 NoProvide owner name and mailing address (above), indicate relationship to owner, and complete Applicant information below. (All information will be sent to the Applicant when not the owner.)

Relationship to Owner: Prospective Owner (have purchase agreement) Contractor Lessee
 Architect/Designer Agent Other:

Applicant Name: _____

Mailing Address: Street/P.O. Box _____ Apt/Suite _____
 City _____ State _____ Zip _____

Phone: Day _____ Evening: _____ Prefer? Day Eve Either

B Site and Project Information

Physical Address (911) 1368 LOWER RD

In 100 Yr Floodplain? Yes (check Yes if any portion of the parcel is in the district) No

Please briefly describe the project and/or request: 4th BED ROOM 14' X 16'
WITHIN EXISTING WOODSHED

C Site Plan: All applications must include a site plan. See the reverse side for more information. →

Signature: The below signed hereby agrees that the proposed work shall be done as represented on this form and the associated documentation submitted, and that the work shall conform to all applicable town ordinances and regulations. Signing as an "Agent for Owner" indicates that the person signing has the permission of the land owner to act on the owner's behalf. Note: Additional permits may be needed from the State of Vermont and/or the Town of Plainfield.

Indicate if: Property Owner OR Agent for Owner

Signature: Alden Samuel Clark (TRUSTEE) Date: 3/25/20

FOR OFFICE USE ONLY

Permit fee \$ 50.00 Recv'd by: CSMITH Recv'd from: Clark Date: 3/27/2020

Hearing fee \$ _____ Recv'd by: _____ Recv'd from: _____ Date: _____

Plainfield Zoning Permit Application—side 2

C Site Plan: All applications must include a site plan showing the dimensions of the lot, the location of all existing structures, development (driveway, well, septic field), water bodies, and all proposed structures and development on the lot. Indicate the setback distances from roads, property lines, and surface waters to the nearest structures. The applicant is responsible for determining the property lines and setback distances.

For a Sign: Submit the text, graphics, size, and a site plan map of the sign location on the building or lot.

For a Subdivision: Was this parcel created after March 2004? Yes No.
For subdivisions and boundary-line adjustments, submit a sketch plan as per the Subdivision Regulations, *Article II Subdivision Review Procedures*.

For Construction projects: In addition to the site plan map, an elevation is required for most commercial building proposals. Please answer the questions below for all construction projects:

<p>Is any portion of the building rented? <input type="checkbox"/> Yes <input checked="" type="checkbox"/> No</p> <p>Will project require an access permit (driveway opening)?..... <input type="checkbox"/> Yes <input checked="" type="checkbox"/> No</p> <p>Will project disturb, grade, or excavate more than one acre of land?..... <input type="checkbox"/> Yes <input checked="" type="checkbox"/> No</p> <p>Will project result in increased water or sewer flow?..... <input type="checkbox"/> Yes <input checked="" type="checkbox"/> No</p> <p>Does project require an Act 250 permit amendment?..... <input type="checkbox"/> Yes <input checked="" type="checkbox"/> No</p>	<p>For residential structures, please indicate: <input checked="" type="checkbox"/> Single-family <input type="checkbox"/> Two-family <input type="checkbox"/> Multiple units</p> <hr/> <p>For all projects involving single-family houses:</p> <table border="0"> <thead> <tr> <th></th> <th align="center"><u>Existing Rooms</u></th> <th align="center"><u>New Rooms</u></th> </tr> </thead> <tbody> <tr> <td># Bathrooms</td> <td align="center">1 1/2</td> <td></td> </tr> <tr> <td># Bedrooms</td> <td align="center">3</td> <td align="center">1</td> </tr> <tr> <td># Kitchens</td> <td align="center">1</td> <td></td> </tr> </tbody> </table>		<u>Existing Rooms</u>	<u>New Rooms</u>	# Bathrooms	1 1/2		# Bedrooms	3	1	# Kitchens	1	
	<u>Existing Rooms</u>	<u>New Rooms</u>											
# Bathrooms	1 1/2												
# Bedrooms	3	1											
# Kitchens	1												
Maximum building height: 27' feet													

Questions? Contact the Zoning Administrator, Karen Storey, at 454-7856 or plainfieldza@gmail.com

FOR OFFICE USE ONLY

D Action by Zoning Administrator:

1. Granted Referred, date: Denied, date:.....

Reason/Comment: WW-5-7337-3R / Homeowner Ass. approval 3/19/2020

2. Appealed to the DRB, date: By:.....

Applicant Note: An Appeal of a decision or act of the Zoning Administrator must be made in writing to the Chair of the Development Review Board within 15 days of the decision or act.

3. Final Action: Permit # 2020-04 Date issued: April 8, 2020 Effective date: April 23, 2020

DO NOT start this project prior to the effective date, as the statutes require a 15-day appeal period.

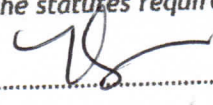
Zoning Administrator: 

E Development Review Board Action:

1. Public notice date: Hearing date:

Continued to, hearing date(s):

2. Granted, date: Denied, date:.....

Chair, Development Review Board:

Important: An appeal from a decision or act by the Development Review Board must be made within 30 days from the date of action shown on lines D2 or D3 above. Said appeal is made to the Environmental Court under 24 V.S.A., §4471.

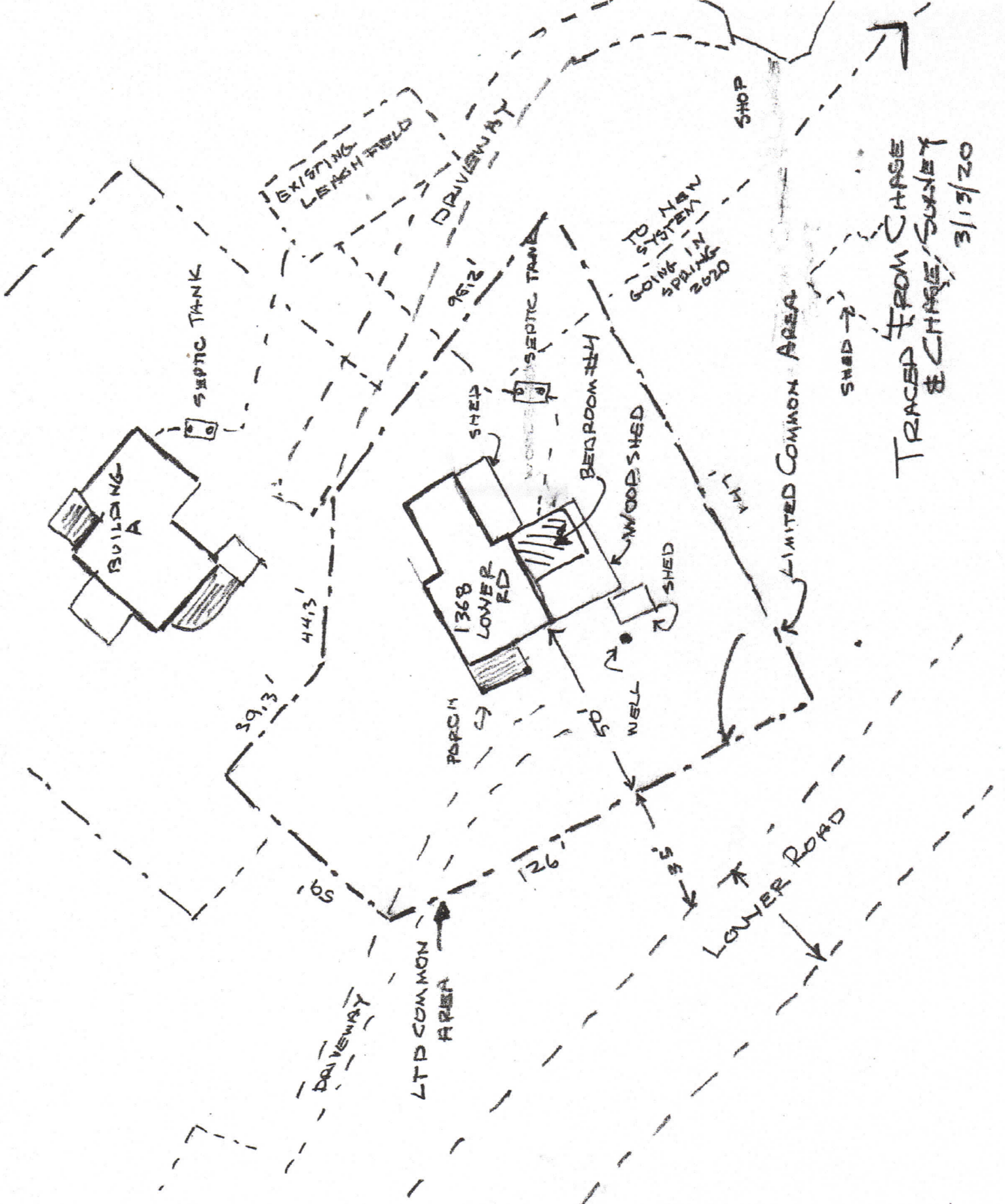

TRACED FROM CHASE
 & CHASE, SUNDAY
 3/13/20