

For Office Use

Zip # 2020-05

Parcel # 001-0440

Map # 05-021-000

District: V RR F&A

Town of Plainfield

P.O. Box 217 • Plainfield, VT 05667-0217
 phone: 802-454-8461 • fax: 802-454-8467
 plainfieldza@gmail.com

Received by Town Clerk

RECEIVED

APR 20 2020

TOWN OF PLAINFIELD
 TIME: _____ BY: _____

Zoning Permit Application

This form serves as the application for all zoning permits and development reviews.

A Owner/Applicant Information

Property Owner Name		<u>Mike + Kristin Brosky</u>	
Mailing Address:	Street/P.O. Box	<u>402 Middle Rd.</u>	Apt/Suite
	City	<u>Plainfield</u>	State <u>VT</u> Zip <u>05667</u>
Phone: Day	<u>802-399-0637</u>	Evening	<u>same</u> Prefer? <input type="checkbox"/> Day <input type="checkbox"/> Eve <input checked="" type="checkbox"/> Either
Is Owner the Applicant?	<input type="checkbox"/> Yes ... Skip to Site and Project Information, Section B, below. <input type="checkbox"/> No Provide owner name and mailing address (above), indicate relationship to owner, and complete Applicant information below. (All information will be sent to the Applicant when not the owner.)		
Relationship to Owner:	<input type="checkbox"/> Prospective Owner (have purchase agreement) <input type="checkbox"/> Contractor <input type="checkbox"/> Lessee <input type="checkbox"/> Architect/Designer <input type="checkbox"/> Agent <input type="checkbox"/> Other:		
	Applicant Name:		
Mailing Address:	Street/P.O. Box	Apt/Suite	
	City	State	Zip
Phone: Day		Evening:	Prefer? <input type="checkbox"/> Day <input type="checkbox"/> Eve <input type="checkbox"/> Either

B Site and Project Information

Physical Address (911)	<u>440 Middle Rd.</u>
In 100 Yr Floodplain?	<input type="checkbox"/> Yes (check Yes if any portion of the parcel is in the district) <input checked="" type="checkbox"/> No
Please briefly describe the project and/or request:	<u>New construction. Requesting building permit for a new house.</u>

C Site Plan: All applications must include a site plan. See the reverse side for more information. →

Signature: The below signed hereby agrees that the proposed work shall be done as represented on this form and the associated documentation submitted, and that the work shall conform to all applicable town ordinances and regulations. Signing as an "Agent for Owner" indicates that the person signing has the permission of the land owner to act on the owner's behalf. Note: Additional permits may be needed from the State of Vermont and/or the Town of Plainfield.

Indicate if: Property Owner OR Agent for Owner

Signature:  Date: 4/16/20

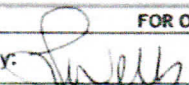
FOR OFFICE USE ONLY			
Permit fee \$ <u>100.00</u>	Recv'd by: 	Recv'd from: <u>Michael Brosky</u>	Date: <u>4/20/2020</u>
Hearing fee \$	Recv'd by:	Recv'd from:	Date:

C Site Plan: All applications must include a site plan showing the dimensions of the lot, the location of all existing structures, development (driveway, well, septic field), water bodies, and all proposed structures and development on the lot. Indicate the setback distances from roads, property lines, and surface waters to the nearest structures. The applicant is responsible for determining the property lines and setback distances.

For a Sign: Submit the text, graphics, size, and a site plan map of the sign location on the building or lot.

For a Subdivision: Was this parcel created after March 2004? Yes No.

For subdivisions and boundary-line adjustments, submit a sketch plan as per the Subdivision Regulations, Article # Subdivision Review Procedures.

For Construction projects: In addition to the site plan map, an elevation is required for most commercial building proposals. Please answer the questions below for all construction projects:

- is any portion of the building rented? Yes No
- Will project require an access permit (driveway opening)? Yes No
- Will project disturb, grade, or excavate more than one acre of land? Yes No
- Will project result in increased water or sewer flow? Yes No
- Does project require an Act 250 permit amendment? Yes No

For residential structures, please indicate:
 Single-family Two-family Multiple units

For all projects involving single-family houses:

	Existing Rooms	New Rooms
# Bathrooms		2
# Bedrooms		3
# Kitchens		1

Maximum building height: 28 feet

Questions? Contact the Zoning Administrator, Karen Storey, at 454-7856 or plainfieldza@gmail.com

FOR OFFICE USE ONLY

D Action by Zoning Administrator:

1. Granted Referred, date: Denied, date:

Reason/Comment: WW-5-8138

2. Appealed to the DRB, date: By:

Applicant Note: An Appeal of a decision or act of the Zoning Administrator must be made in writing to the Chair of the Development Review Board within 15 days of the decision or act.

3. Final Action: Permit # 2020-05 Date issued: 4/21/2020 Effective date: 5/6/2020
 DO NOT start this project prior to the effective date, as the statutes require a 15-day appeal period.

Zoning Administrator: [Signature]

E Development Review Board Action:

1. Public notice date: Hearing date:

Continued to, hearing date(s):

2. Granted, date: Denied, date:

Chair, Development Review Board:

Important: An appeal from a decision or act by the Development Review Board must be made within 30 days from the date of action shown on lines D2 or D3 above. Said appeal is made to the Environmental Court under 24 V.S.A., §4471.

Deck 22' x 10'
 mudroom 12' x 8'
 main house 25'6" x 37'4"

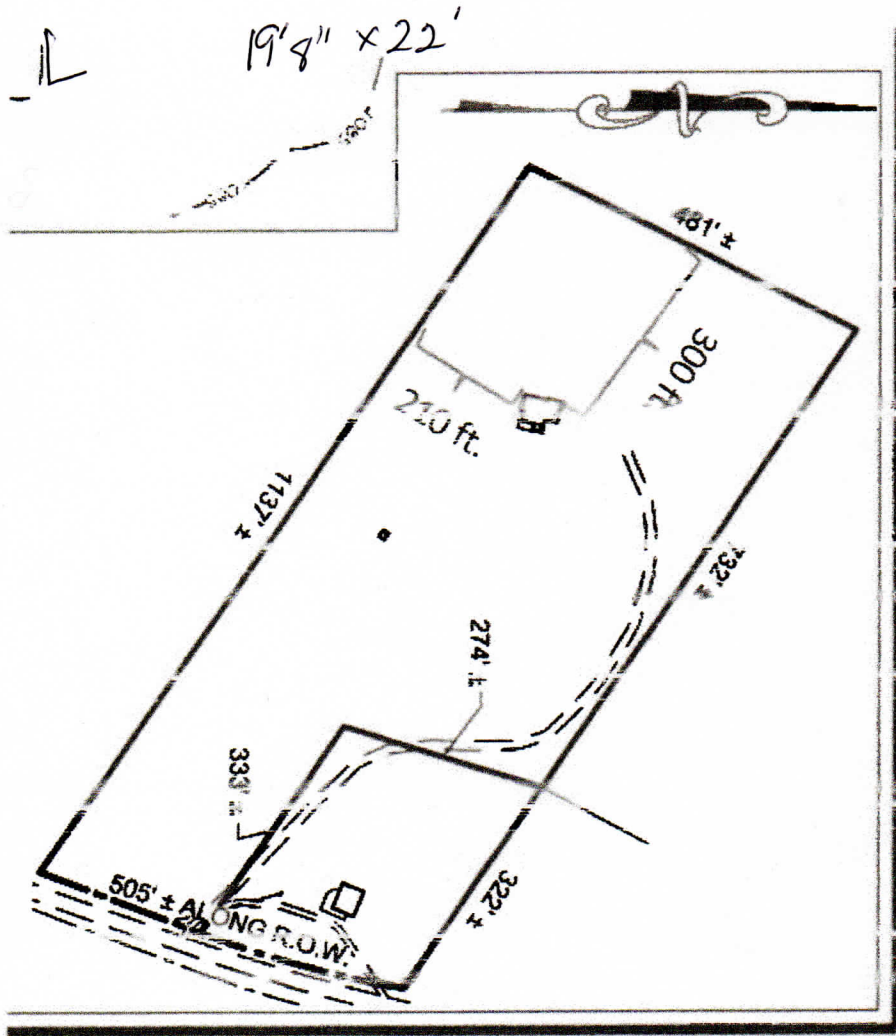

[Handwritten signature]

ZPA 2026.05